

Legend

- Property Boundary
- Front Fence Boundary

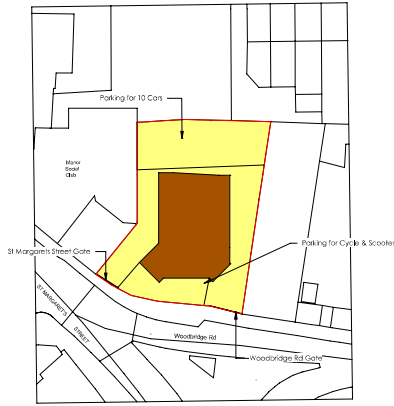

3 Location Plan  
1 : 500

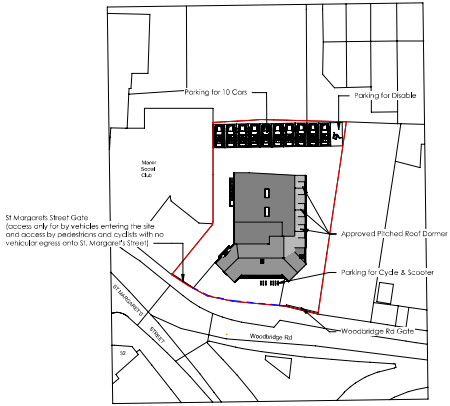
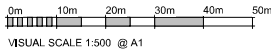

1 Existing Block Plan  
1 : 500

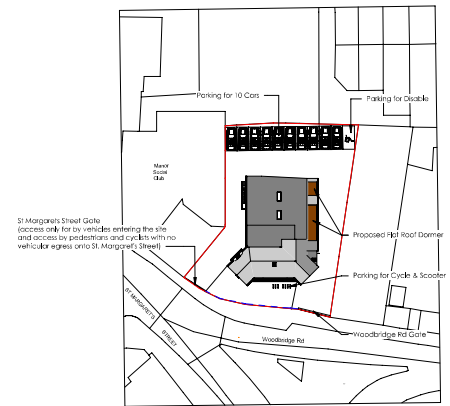

2 Proposed Block Plan  
1 : 500



WeStruct

WeStruct Design and Build

- 1) THE CONTRACTOR IS TO SET OUT, CHECK AND CO-ORDINATE ALL DIMENSIONS ON SITE DURING THE COURSE OF THE WORKS. THIS DRAWING IS TO BE READ IN CONJUNCTION WITH ALL OTHER PLANS, STRUCTURAL CALCULATIONS AND SPECIFICATIONS.)
- 2) PRIOR TO COMMENCEMENT OF ANY WORK ON SITE, LOCAL AUTHORITIES APPROVAL MUST BE ACHIEVED.)
- 3) WHERE THE WORKS INCLUDE DEMOLITION TO ENSURE THAT ALL ELEMENTS OF THE BUILDING AND ADJOIN STRUCTURES CONSIDERED ALL TEMPORARY WORK TO BE CLIENT CONTRACTORS RESPONSIBILITY .
- 4) ALL BLOCK / BRICK WALLS WHICH HAS BEAM RESTING ON MUST HAVE MINIMUM COMPRESSIVE STRENGTH OF 2.8 NMM<sup>2</sup> /4.5 NMM<sup>2</sup> SITE TO CONFORM)
- 5) ALL WORKS TO BE CARRIED OUT IN ACCORDANCE WITH THE LATEST APPROPRIATE CODES OF PRACTICE AND TO COMPLY WITH CURRENT BUILDING REGULATION PRIOR TO COMMENCEMENT OF THE BUILDING WORKS THE CONTRACTOR SHOULD.
- 6) ENSURE THAT ALL DRAWINGS ARE APPROVED FOR USED BY THE PLANNING DEPARTMENT AND IF APPLICABLE) BY BUILDING CONTROL ZINFORM THE BUILDING CONTROL DEPARTMENT THAT WORKS HAVE COMMENCED ON SITE.
- 7) VERIFY THE BOUNDARY LINES AND GROUND CONDITIONS, INCLUDING CHECKING OF ALL THE SERVICES (GAS, WATER, ELECTRIC, TELECOM AND PRIOR TO ANY EXCAVATION WORK.
- 8) REQUEST A COPY OF THE PARTY WALL AWARD WHERE WORKS AFFECT A PARTY WALL OR INVOLVE EXCAVATIONS WITH IN 3M OF ADJOINING BUILDINGS.
- 9) SETTING OUT OF BRICKWORK/BLOCKWORK ETC TO BE STRICTLY IN ACCORDANCE WITH THE ARCHITECTS DETAIL DRAWING.
- 10) REQUEST A COPY OF THE PARTY WALL AWARD WHERE WORKS AFFECT A PARTY WALL OR INVOLVE EXCAVATIONS WITH IN 3M OF ADJOINING BUILDINGS.
- 11) ANY DISCREPANCIES EITHER BETWEEN THE WRITTEN DIMENSION AND THE SITE DIMENSIONS OR BETWEEN THE DRAWING AND OTHER CONSULTANTS/ SUPPLIERS DRAWINGS SHOULD BE BROUGHT TO THE ATTENTION OF THE CLIENT/ENGINEER.

UNTIL TECHNICAL APPROVAL HAS BEEN OBTAINED FROM THE RELEVANT LOCAL AUTHORITIES OR STATUTORY BODIES, IT SHOULD BE UNDERSTOOD THAT ALL DRAWINGS ARE ISSUED AS PRELIMINARY AND NOT FOR CONSTRUCTION, SHOULD THE CONTRACTOR AND / OR EMPLOYER COMMENCE WORK PRIOR TO APPROVAL BEING GIVEN, IT IS ENTIRELY AT THEIR OWN RISK.

| Rev. | Description                 | Date       |
|------|-----------------------------|------------|
| 1    | First Issue                 | 02/07/2024 |
| 2    | Revised per Client Comments | 15/07/2024 |
| 3    | Revised                     | 30/10/2024 |
| 4    | Roof Revised                | 12/11/2024 |
| 5    | Roof Revised                | 07/01/2024 |
| 6    | Roof Revised                | 11/01/2025 |
| 7    | Roof Revised                | 15/01/2025 |

|                                      |                        |
|--------------------------------------|------------------------|
| Client                               |                        |
| Ipswich Mosque                       |                        |
| Project Site Address                 |                        |
| 5 Woodbridge Road Ipswich<br>Ip4 2EA |                        |
| Drawing Title                        |                        |
| Location Plan                        |                        |
| Project Number:                      | WE-01-09-23-01         |
| Date:                                | 02/07/2024             |
| Drawn by:                            | AA                     |
| Checked by:                          | JM                     |
| Approved by:                         | SM                     |
| Drawing No.:                         | WE-DR-01-09-23-01-01   |
| Scale:                               | As indicated<br>(@ A1) |

## Legend

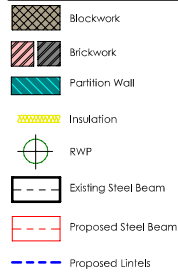

## Notes

- Proposed Brick Color to be much the existing Building Brick
- Proposed Flat Roof to be finished with GRP fiberglass roofing material
- Dormer Walls to have a Slate Tile Cladding Finishing Material
- All Proposed Windows to be made of Double Glazed UPVC Material

Pitched Roof Dormer Approved as per :  
(Application Reference: IP/23/00346/FUL)

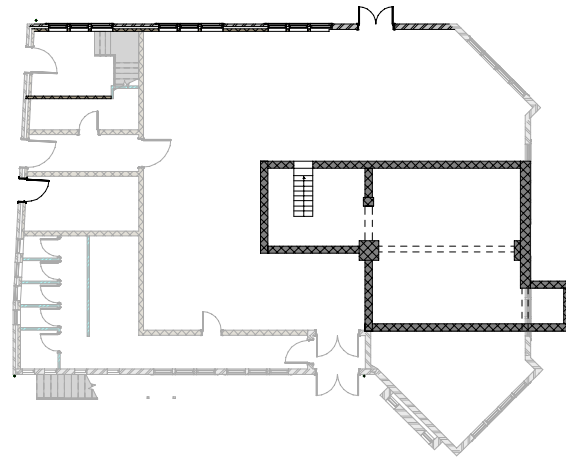

① Existing Approved Basement  
1 : 100

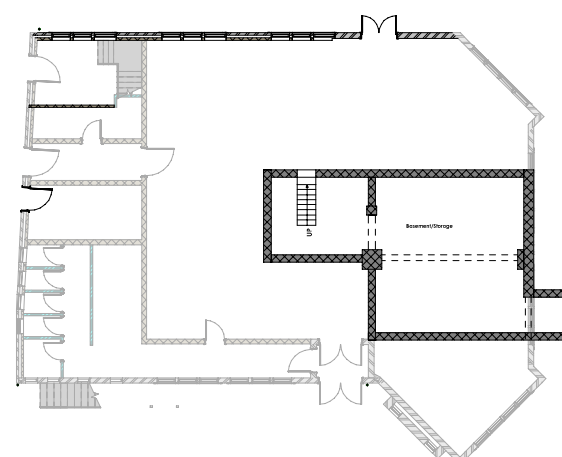

② Proposed Basement  
1 : 100

0m 2m 4m 6m 8m 10m  
VISUAL SCALE 1:100 @ A1



WeStruct Design and Build

- THE CONTRACTOR IS TO SET OUT, CHECK AND CO-ORDINATE ALL DIMENSIONS ON SITE DURING THE COURSE OF THE WORKS. THIS DRAWING IS TO BE READ IN CONJUNCTION WITH ALL OTHER PLANS, STRUCTURAL CALCULATIONS AND SPECIFICATIONS.
- PRIOR TO COMMENCEMENT OF ANY WORK ON SITE, LOCAL AUTHORITIES APPROVAL MUST BE ACHIEVED.
- WHERE THE WORKS INCLUDE DEMOLITION TO ENSURE THAT ALL ELEMENTS OF THE BUILDING AND ADJOIN STRUCTURES CONSIDERED ALL TEMPORARY WORK TO BE CLIENT CONTRACTORS RESPONSIBILITY.
- ALL BLOCK / BRICK WALLS WHICH HAS BEAM RESTING ON MUST HAVE MINIMUM COMPRESSIVE STRENGTH OF 2.8 NMM<sup>2</sup> / 4.5 NMM<sup>2</sup> SITE TO CONFIRM.
- ALL WORKS TO BE CARRIED OUT IN ACCORDANCE WITH THE LATEST APPROPRIATE CODES OF PRACTICE AND TO COMPLY WITH CURRENT BUILDING REGULATION PRIOR TO COMMENCEMENT OF THE BUILDING WORKS THE CONTRACTOR SHOULD.
- ENSURE THAT ALL DRAWINGS ARE APPROVED FOR USED BY THE PLANNING DEPARTMENT AND IF APPLICABLE BY BUILDING CONTROL. INFORM THE BUILDING CONTROL DEPARTMENT THAT WORKS HAVE COMMENCED ON SITE.
- VERIFY THE BOUNDARY LINES AND GROUND CONDITIONS, INCLUDING CHECKING OF ALL THE SERVICES (GAS, WATER, ELECTRIC, TELECOM) AND PRIOR TO ANY EXCAVATION WORK.
- REQUEST A COPY OF THE PARTY WALL AWARD WHERE WORKS AFFECT A PARTY WALL OR INVOLVE EXCAVATIONS WITH IN 3M OF ADJOINING BUILDINGS.
- SETTING OUT OF BRICKWORK/BLOCKWORK ETC TO BE STRICTLY IN ACCORDANCE WITH THE ARCHITECTS DETAIL DRAWING.
- REQUEST A COPY OF THE PARTY WALL AWARD WHERE WORKS AFFECT A PARTY WALL OR INVOLVE EXCAVATIONS WITH IN 3M OF ADJOINING BUILDINGS.
- ANY DISCREPANCIES EITHER BETWEEN THE WRITTEN DIMENSION AND THE SITE DIMENSIONS OR BETWEEN THE DRAWING AND OTHER CONSULTANTS/ SUPPLIERS DRAWINGS SHOULD BE BROUGHT TO THE ATTENTION OF THE CLIENT/ENGINEER.

UNTIL TECHNICAL APPROVAL HAS BEEN OBTAINED FROM THE RELEVANT LOCAL AUTHORITIES OR STATUTORY BODIES, IT SHOULD BE UNDERSTOOD THAT ALL DRAWINGS ARE ISSUED AS PRELIMINARY AND NOT FOR CONSTRUCTION. SHOULD THE CONTRACTOR AND / OR EMPLOYER COMMENCE WORK PRIOR TO APPROVAL BEING GIVEN, IT IS ENTIRELY AT THEIR OWN RISK.

| Rev. | Description                 | Date       |
|------|-----------------------------|------------|
| 1    | First Issue                 | 02/07/2024 |
| 2    | Revised per Client Comments | 15/07/2024 |
| 3    | Revised                     | 30/10/2024 |
| 4    | Roof Revised                | 12/11/2024 |
| 5    | Roof Revised                | 07/01/2024 |
| 6    | Roof Revised                | 11/01/2025 |
| 7    | Roof Revised                | 15/01/2025 |

| Client                                |                      |
|---------------------------------------|----------------------|
| Ipswich Mosque                        |                      |
| Project Site Address                  |                      |
| 5 Woodbridge Road Ipswich<br>Ip4 2EA  |                      |
| Drawing Title                         |                      |
| Existing & Proposed Basement<br>Plans |                      |
| Project Number:                       | WE-01-09-23-01       |
| Date:                                 | 02/07/2024           |
| Drawn by:                             | AA                   |
| Checked by:                           | JM                   |
| Approved by:                          | SM                   |
| Drawing No:                           | WE-DR-01-09-23-01-02 |
| Scale:<br>(@ A1)                      | As indicated         |

## Legend

- Blockwork
- Brickwork
- Partition Wall
- Insulation
- RWP
- Existing Steel Beam
- Proposed Steel Beam
- Proposed Linels

## Notes

- Proposed Brick Color to be much the existing Building Brick
- Proposed Flat Roof to be finished with GRP fiberglass roofing material
- Dormer Walls to have a Slate Tile Cladding Finishing Material
- All Proposed Windows to be made of Double Glazed UPVC Material

Pitched Roof Dormer Approved as per :  
(Application Reference: IP/23/00346/FUL)

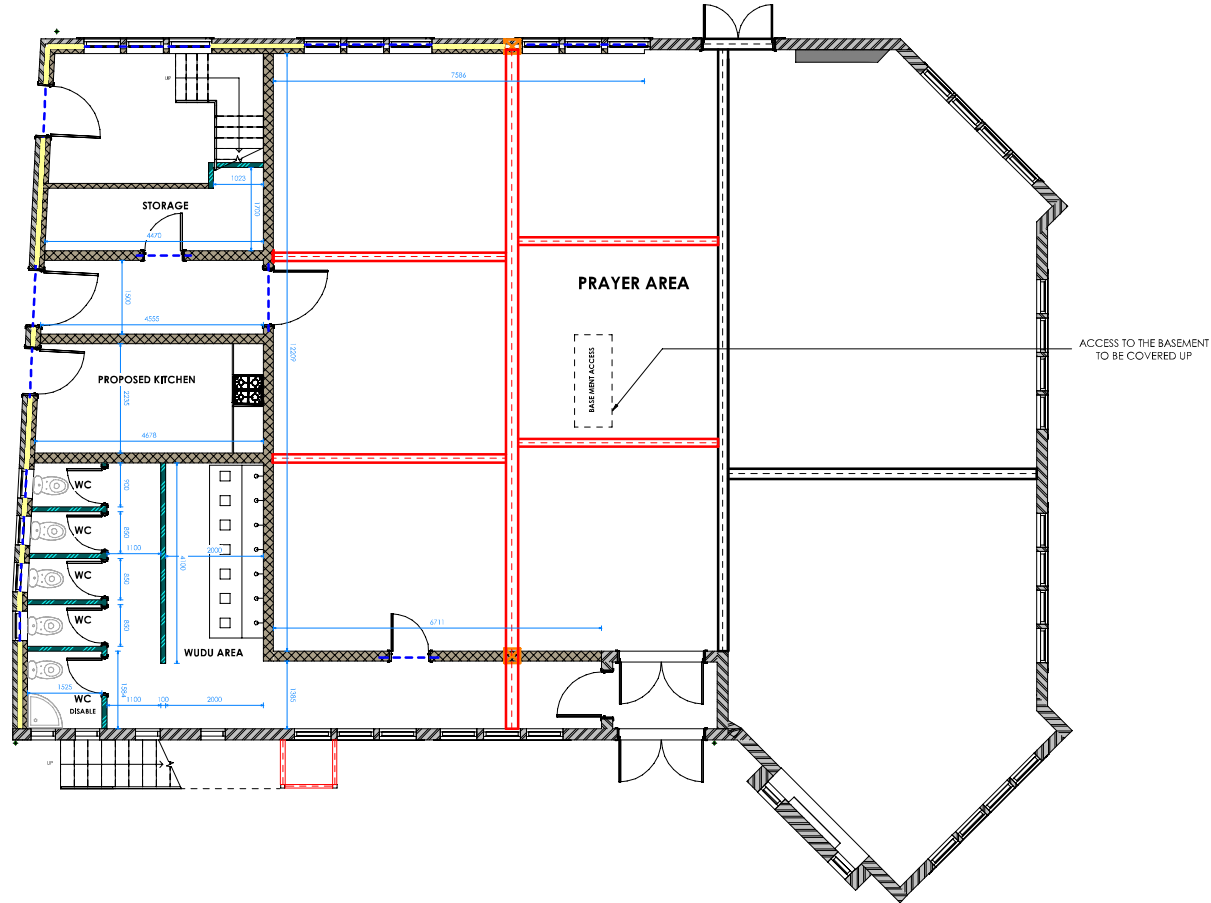

1 Existing Approved Ground Floor  
1 : 50

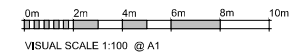

WeStruct Design and Build

- 1) THE CONTRACTOR IS TO SET OUT, CHECK AND CO-ORDINATE ALL DIMENSIONS ON SITE DURING THE COURSE OF THE WORKS. THIS DRAWING IS TO BE READ IN CONJUNCTION WITH ALL OTHER PLANS, STRUCTURAL CALCULATIONS AND SPECIFICATIONS.)
- 2) PRIOR TO COMMENCEMENT OF ANY WORK ON SITE, LOCAL AUTHORITIES APPROVAL MUST BE ACHIEVED.)
- 3) WHERE THE WORKS INCLUDE DEMOLITION TO ENSURE THAT ALL ELEMENTS OF THE BUILDING AND ADJOIN STRUCTURES CONSIDERED, ALL TEMPORARY WORK TO BE CLIENT CONTRACTORS RESPONSIBILITY.
- 4) ALL BLOCK / BRICK WALLS WHICH HAS BEAM RESTING ON MUST HAVE MINIMUM COMPRESSIVE STRENGTH OF 2.8 NMM<sup>2</sup> (4.5 NMM<sup>2</sup> SITE TO COVER)M)
- 5) ALL WORKS TO BE CARRIED OUT IN ACCORDANCE WITH THE LATEST APPROPRIATE CODES OF PRACTICE AND TO COMPLY WITH CURRENT BUILDING REGULATION PRIOR TO COMMENCEMENT OF THE BUILDING WORKS THE CONTRACTOR SHOULD.
- 6) ENSURE THAT ALL DRAWINGS ARE APPROVED FOR USED BY THE PLANNING DEPARTMENT AND IF APPLICABLE BY BUILDING CONTROL ZINFORM THE BUILDING CONTROL DEPARTMENT THAT WORKS HAVE COMMENCED ON SITE.
- 7) VERIFY THE BOUNDARY LINES AND GROUND CONDITIONS, INCLUDING CHECKING OF ALL THE SERVICES (GAS, WATER, ELECTRIC, TELECOM AND PRIOR TO ANY EXCAVATION WORK.
- 8) REQUEST A COPY OF THE PARTY WALL AWARD WHERE WORKS AFFECT A PARTY WALL OR INVOLVE EXCAVATIONS WITH IN 3M OF ADJOINING BUILDINGS.
- 9) SETTING OUT OF BRICKWORK/BLOCKWORK ETC TO BE STRICTLY IN ACCORDANCE WITH THE ARCHITECTS DETAIL DRAWING.
- 10) REQUEST A COPY OF THE PARTY WALL AWARD WHERE WORKS AFFECT A PARTY WALL OR INVOLVE EXCAVATIONS WITH IN 3M OF ADJOINING BUILDINGS.
- 11) ANY DISCREPANCIES EITHER BETWEEN THE WRITTEN DIMENSION AND THE SITE DIMENSIONS OR BETWEEN THE DRAWING AND OTHER CONSULTANTS/ SUPPLIERS DRAWINGS SHOULD BE BROUGHT TO THE ATTENTION OF THE CLIENT/ENGINEER.

UNTIL TECHNICAL APPROVAL HAS BEEN OBTAINED FROM THE RELEVANT LOCAL AUTHORITIES OR STATUTORY BODIES, IT SHOULD BE UNDERSTOOD THAT ALL DRAWINGS ARE ISSUED AS PRELIMINARY AND NOT FOR CONSTRUCTION. SHOULD THE CONTRACTOR AND/ OR EMPLOYER COMMENCE WORK PRIOR TO APPROVAL BEING GIVEN, IT IS ENTIRELY AT THEIR OWN RISK.

| Rev. | Description                 | Date       |
|------|-----------------------------|------------|
| 1    | First Issue                 | 02/07/2024 |
| 2    | Revised per Client Comments | 15/07/2024 |
| 3    | Revised                     | 30/10/2024 |
| 4    | Roof Revised                | 12/11/2024 |
| 5    | Roof Revised                | 11/01/2025 |
| 6    | Roof Revised                | 11/01/2025 |
| 7    | Roof Revised                | 15/01/2025 |

| Client                               |                      |
|--------------------------------------|----------------------|
| Ipswich Mosque                       |                      |
| Project Site Address                 |                      |
| 5 Woodbridge Road Ipswich<br>Ip4 2EA |                      |
| Drawing Title                        |                      |
| Existing Ground Floor Plan           |                      |
| Project Number:                      | WE-01-09-23-01       |
| Date:                                | 02/07/2024           |
| Drawn by:                            | AA                   |
| Checked by:                          | JM                   |
| Approved by:                         | SM                   |
| Drawing No.:                         | WE-DR-01-09-23-01-03 |
| Scale:<br>(@ A1)                     | 1 : 50               |

## Legend

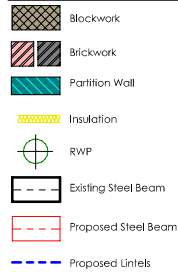

## Notes

- Proposed Brick Color to be much the existing Building Brick
- Proposed Flat Roof to be finished with GRP fiberglass roofing material
- Dormer Walls to have a Slate Tile Cladding Finishing Material
- All Proposed Windows to be made of Double Glazed UPVC Material

Pitched Roof Dormer Approved as per :  
(Application Reference: IP/23/00346/FUL)

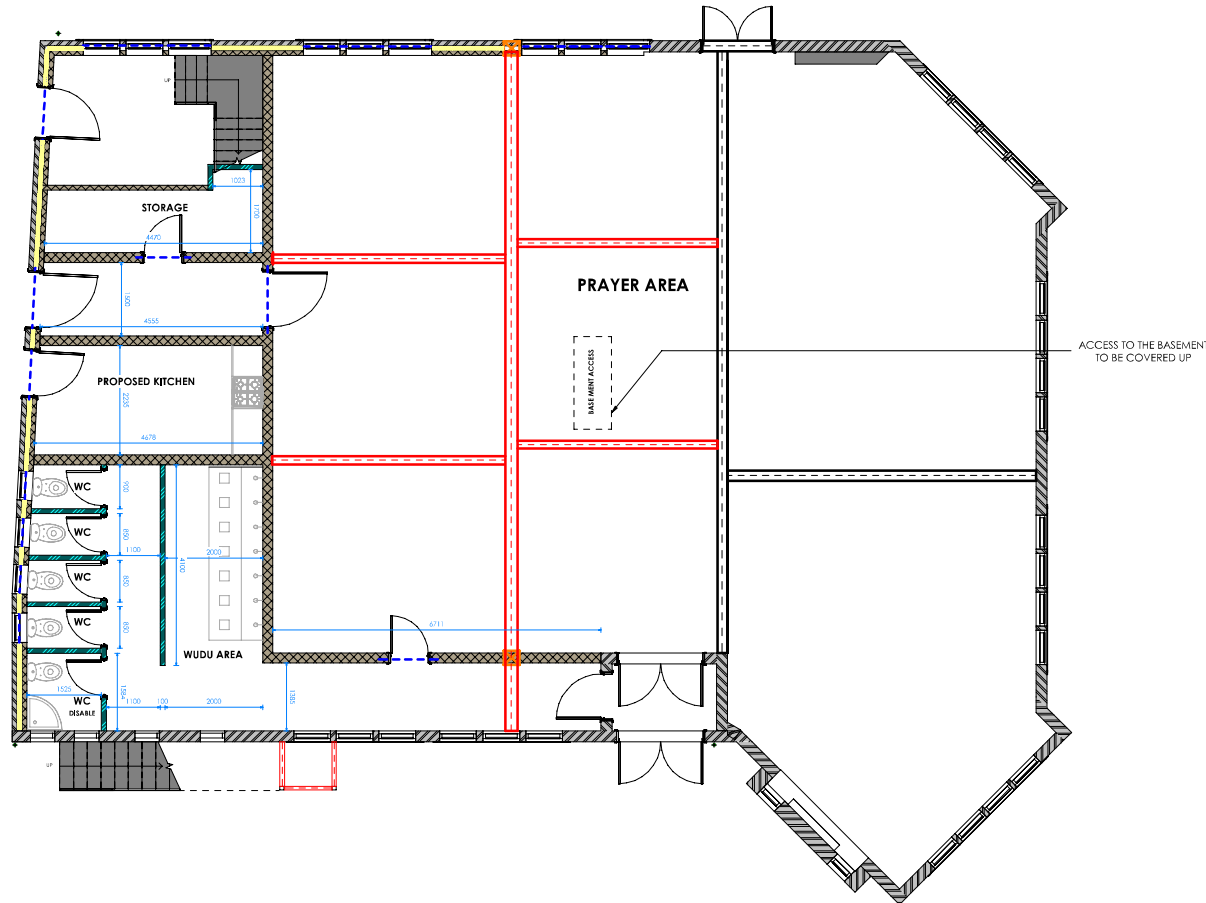

1 Proposed Ground Floor  
1 : 50

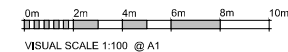

**WeStruct**  
Design and Build

- THE CONTRACTOR IS TO SET OUT, CHECK AND CO-ORDINATE ALL DIMENSIONS ON SITE DURING THE COURSE OF THE WORKS. THIS DRAWING IS TO BE READ IN CONJUNCTION WITH ALL OTHER PLANS, STRUCTURAL CALCULATIONS AND SPECIFICATIONS.
- PRIOR TO COMMENCEMENT OF ANY WORK ON SITE, LOCAL AUTHORITIES APPROVAL MUST BE ACHIEVED.
- WHERE THE WORKS INCLUDE DEMOLITION TO ENSURE THAT ALL ELEMENTS OF THE BUILDING AND ADJOIN STRUCTURES CONSIDERED, ALL TEMPORARY WORK TO BE CLIENT CONTRACTORS RESPONSIBILITY.
- ALL BLOCK / BRICK WALLS WHICH HAS BEAM RESTING ON MUST HAVE MINIMUM COMPRESSIVE STRENGTH OF 2.8 NMM<sup>2</sup> (4.5 NMM<sup>2</sup> SITE TO CONFIRM).
- ALL WORKS TO BE CARRIED OUT IN ACCORDANCE WITH THE LATEST APPROPRIATE CODES OF PRACTICE AND TO COMPLY WITH CURRENT BUILDING REGULATION PRIOR TO COMMENCEMENT OF THE BUILDING WORKS THE CONTRACTOR SHOULD.
- ENSURE THAT ALL DRAWINGS ARE APPROVED FOR USED BY THE PLANNING DEPARTMENT AND IF APPLICABLE BY BUILDING CONTROL. INFORM THE BUILDING CONTROL DEPARTMENT THAT WORKS HAVE COMMENCED ON SITE.
- VERIFY THE BOUNDARY LINES AND GROUND CONDITIONS, INCLUDING CHECKING OF ALL THE SERVICES (GAS, WATER, ELECTRIC, TELECOM) AND PRIOR TO ANY EXCAVATION WORK.
- REQUEST A COPY OF THE PARTY WALL AWARD WHERE WORKS AFFECT A PARTY WALL OR INVOLVE EXCAVATIONS WITH IN 3M OF ADJOINING BUILDINGS.
- SETTING OUT OF BRICKWORK/BLOCKWORK ETC TO BE STRICTLY IN ACCORDANCE WITH THE ARCHITECTS DETAIL DRAWING.
- REQUEST A COPY OF THE PARTY WALL AWARD WHERE WORKS AFFECT A PARTY WALL OR INVOLVE EXCAVATIONS WITH IN 3M OF ADJOINING BUILDINGS.
- ANY DISCREPANCIES EITHER BETWEEN THE WRITTEN DIMENSION AND THE SITE DIMENSIONS OR BETWEEN THE SUPPLIERS DRAWINGS SHOULD BE BROUGHT TO THE ATTENTION OF THE CLIENT/ENGINEER.

UNTIL TECHNICAL APPROVAL HAS BEEN OBTAINED FROM THE RELEVANT LOCAL AUTHORITIES OR STATUTORY BODIES, IT SHOULD BE UNDERSTOOD THAT ALL DRAWINGS ARE ISSUED AS PRELIMINARY AND NOT FOR CONSTRUCTION. SHOULD THE CONTRACTOR AND / OR EMPLOYER COMMENCE WORK PRIOR TO APPROVAL BEING GIVEN, IT IS ENTIRELY AT THEIR OWN RISK.

| Rev. | Description                 | Date       |
|------|-----------------------------|------------|
| 1    | First Issue                 | 02/07/2024 |
| 2    | Revised per Client Comments | 15/07/2024 |
| 3    | Revised                     | 30/10/2024 |
| 4    | Roof Revised                | 12/11/2024 |
| 5    | Roof Revised                | 07/01/2024 |
| 6    | Roof Revised                | 11/01/2025 |
| 7    | Roof Revised                | 15/01/2025 |

|                                      |                      |
|--------------------------------------|----------------------|
| Client                               |                      |
| Ipswich Mosque                       |                      |
| Project Site Address                 |                      |
| 5 Woodbridge Road Ipswich<br>Ip4 2EA |                      |
| Drawing Title                        |                      |
| Proposed Ground Floor Plan           |                      |
| Project Number:                      | WE-01-09-23-01       |
| Date:                                | 02/07/2024           |
| Drawn by:                            | AA                   |
| Checked by:                          | JM                   |
| Approved by:                         | SM                   |
| Drawing No.:                         | WE-DR-01-09-23-01-04 |
| Scale:<br>(@ A1)                     | 1 : 50               |

## Legend

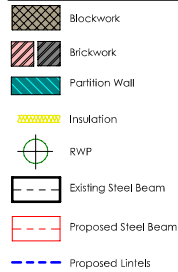

## Notes

- Proposed Brick Color to be much the existing Building Brick
- Proposed Flat Roof to be finished with GRP fiberglass roofing material
- Dormer Walls to have a Slate Tile Cladding Finishing Material
- All Proposed Windows to be made of Double Glazed UPVC Material

Pitched Roof Dormer Approved as per :  
(Application Reference: IP/23/00346/FUL)

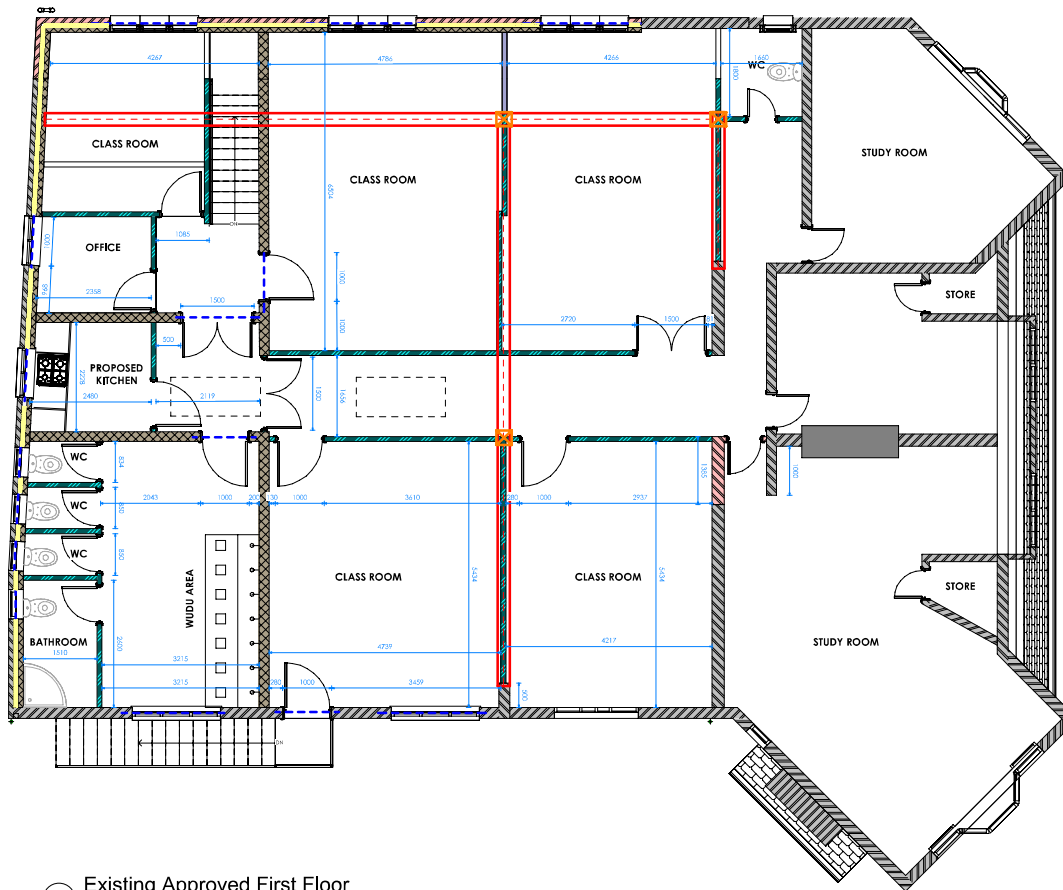

1 Existing Approved First Floor  
1 : 50



**WeStruct**

**WeStruct Design and Build**

- 1) THE CONTRACTOR IS TO SET OUT, CHECK AND CO-ORDINATE ALL DIMENSIONS ON SITE DURING THE COURSE OF THE WORKS. THIS DRAWING IS TO BE READ IN CONJUNCTION WITH ALL OTHER PLANS, STRUCTURAL CALCULATIONS AND SPECIFICATIONS.
- 2) PRIOR TO COMMENCEMENT OF ANY WORK ON SITE, LOCAL AUTHORITIES APPROVAL MUST BE ACHIEVED.
- 3) WHERE THE WORKS INCLUDE DEMOLITION TO ENSURE THAT ALL ELEMENTS OF THE BUILDING AND ADJOIN STRUCTURES CONSIDERED, ALL TEMPORARY WORK TO BE CLIENT CONTRACTORS RESPONSIBILITY.
- 4) ALL BLOCK / BRICK WALLS WHICH HAS BEAM RESTING ON MUST HAVE MINIMUM COMPRESSIVE STRENGTH OF 2.8 NMM<sup>2</sup> / 4.5 NMM<sup>2</sup> SITE TO COVER.
- 5) ALL WORKS TO BE CARRIED OUT IN ACCORDANCE WITH THE LATEST APPROPRIATE CODES OF PRACTICE AND TO COMPLY WITH CURRENT BUILDING REGULATION PRIOR TO COMMENCEMENT OF THE BUILDING WORKS THE CONTRACTOR SHOULD.
- 6) ENSURE THAT ALL DRAWINGS ARE APPROVED FOR USED BY THE PLANNING DEPARTMENT AND IF APPLICABLE BY BUILDING CONTROL. INFORM THE BUILDING CONTROL DEPARTMENT THAT WORKS HAVE COMMENCED ON SITE.
- 7) VERIFY THE BOUNDARY LINES AND GROUND CONDITIONS, INCLUDING CHECKING OF ALL THE SERVICES (GAS, WATER, ELECTRIC, TELECOM) AND PRIOR TO ANY EXCAVATION WORK.
- 8) REQUEST A COPY OF THE PARTY WALL AWARD WHERE WORKS AFFECT A PARTY WALL OR INVOLVE EXCAVATIONS WITH IN 3M OF ADJOINING BUILDINGS.
- 9) SETTING OUT OF BRICKWORK/BLOCKWORK ETC TO BE STRICTLY IN ACCORDANCE WITH THE ARCHITECTS DETAIL DRAWING.
- 10) REQUEST A COPY OF THE PARTY WALL AWARD WHERE WORKS AFFECT A PARTY WALL OR INVOLVE EXCAVATIONS WITH IN 3M OF ADJOINING BUILDINGS.
- 11) ANY DISCREPANCIES EITHER BETWEEN THE WRITTEN DIMENSION AND THE SITE DIMENSIONS OR BETWEEN THE DRAWING AND OTHER CONSULTANTS' SUPPLIERS DRAWINGS SHOULD BE BROUGHT TO THE ATTENTION OF THE CLIENT/ENGINEER.

UNTIL TECHNICAL APPROVAL HAS BEEN OBTAINED FROM THE RELEVANT LOCAL AUTHORITIES OR STATUTORY BODIES, IT SHOULD BE UNDERSTOOD THAT ALL DRAWINGS ARE ISSUED AS PRELIMINARY AND NOT FOR CONSTRUCTION. SHOULD THE CONTRACTOR AND / OR EMPLOYER COMMENCE WORK PRIOR TO APPROVAL BEING GIVEN, IT IS ENTIRELY AT THEIR OWN RISK.

| Rev. | Description                 | Date       |
|------|-----------------------------|------------|
| 1    | First Issue                 | 02/07/2024 |
| 2    | Revised per Client Comments | 15/07/2024 |
| 3    | Revised                     | 30/10/2024 |
| 4    | Roof Revised                | 12/11/2024 |
| 5    | Roof Revised                | 07/01/2024 |
| 6    | Roof Revised                | 11/01/2025 |
| 7    | Roof Revised                | 15/01/2025 |

|                                      |                      |
|--------------------------------------|----------------------|
| Client                               |                      |
| Ipswich Mosque                       |                      |
| Project Site Address                 |                      |
| 5 Woodbridge Road Ipswich<br>Ip4 2EA |                      |
| Drawing Title                        |                      |
| Existing First Floor Plan            |                      |
| Project Number:                      | WE-01-09-23-01       |
| Date:                                | 02/07/2024           |
| Drawn by:                            | AA                   |
| Checked by:                          | JM                   |
| Approved by:                         | SM                   |
| Drawing No.:                         | WE-DR-01-09-23-01-05 |
| Scale:<br>(@ A1)                     | 1 : 50               |

## Legend

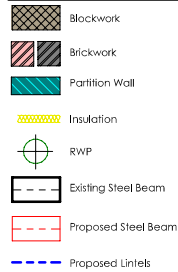

## Notes

- Proposed Brick Color to be much the existing Building Brick
- Proposed Flat Roof to be finished with GRP fiberglass roofing material
- Dormer Walls to have a Slate Tile Cladding Finishing Material
- All Proposed Windows to be made of Double Glazed UPVC Material

Pitched Roof Dormer Approved as per :  
(Application Reference: IP/23/00346/FUL)

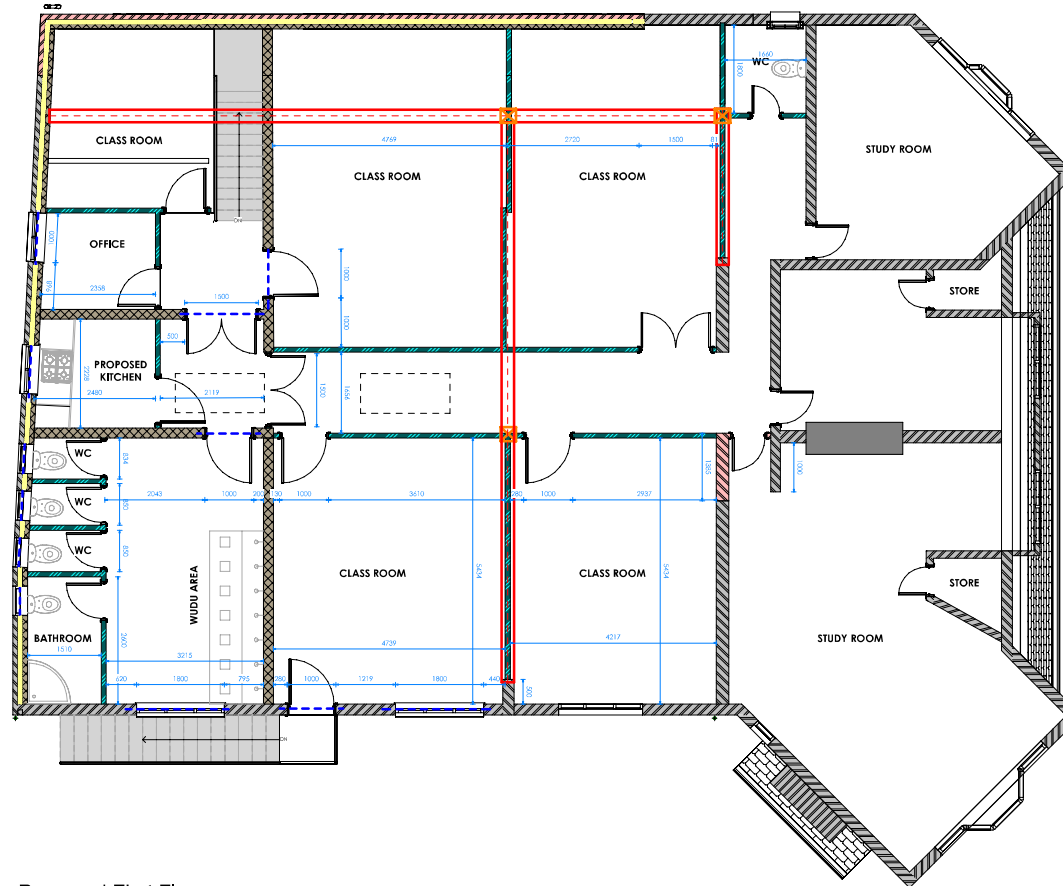

1 Proposed First Floor  
1 : 50

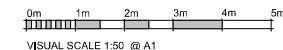

WeStruct Design and Build

- 1) THE CONTRACTOR IS TO SET OUT, CHECK AND CO-ORDINATE ALL DIMENSIONS ON SITE DURING THE COURSE OF THE WORKS. THIS DRAWING IS TO BE READ IN CONJUNCTION WITH ALL OTHER PLANS, STRUCTURAL CALCULATIONS AND SPECIFICATIONS.
- 2) PRIOR TO COMMENCEMENT OF ANY WORK ON SITE, LOCAL AUTHORITIES APPROVAL MUST BE ACHIEVED.
- 3) WHERE THE WORKS INCLUDE DEMOLITION TO ENSURE THAT ALL ELEMENTS OF THE BUILDING AND ADJOIN STRUCTURES CONSIDERED ALL TEMPORARY WORK TO BE CLIENT CONTRACTORS RESPONSIBILITY.
- 4) ALL BLOCK / BRICK WALLS WHICH HAS BEAM RESTING ON MUST HAVE MINIMUM COMPRESSIVE STRENGTH OF 2.8 NMM<sup>2</sup> / 4.5 NMM<sup>2</sup> SITE TO CONFIRM.
- 5) ALL WORKS TO BE CARRIED OUT IN ACCORDANCE WITH THE LATEST APPROPRIATE CODES OF PRACTICE AND TO COMPLY WITH CURRENT BUILDING REGULATION PRIOR TO COMMENCEMENT OF THE BUILDING WORKS THE CONTRACTOR SHOULD.
- 6) ENSURE THAT ALL DRAWINGS ARE APPROVED FOR USED BY THE PLANNING DEPARTMENT AND IF APPLICABLE BY BUILDING CONTROL. INFORM THE BUILDING CONTROL DEPARTMENT THAT WORKS HAVE COMMENCED ON SITE.
- 7) VERIFY THE BOUNDARY LINES AND GROUND CONDITIONS, INCLUDING CHECKING OF ALL THE SERVICES (GAS, WATER, ELECTRIC, TELECOM) AND PRIOR TO ANY EXCAVATION WORK.
- 8) REQUEST A COPY OF THE PARTY WALL AWARD WHERE WORKS AFFECT A PARTY WALL OR INVOLVE EXCAVATIONS WITH IN 3M OF ADJOINING BUILDINGS.
- 9) SETTING OUT OF BRICKWORK/BLOCKWORK ETC TO BE STRICTLY IN ACCORDANCE WITH THE ARCHITECTS DETAIL DRAWING.
- 10) REQUEST A COPY OF THE PARTY WALL AWARD WHERE WORKS AFFECT A PARTY WALL OR INVOLVE EXCAVATIONS WITH IN 3M OF ADJOINING BUILDINGS.
- 11) ANY DISCREPANCIES EITHER BETWEEN THE WRITTEN DIMENSION AND THE SITE DIMENSIONS OR BETWEEN THE DRAWING AND OTHER CONSULTANTS' SUPPLIERS DRAWINGS SHOULD BE BROUGHT TO THE ATTENTION OF THE CLIENT/ENGINEER.

UNTIL TECHNICAL APPROVAL HAS BEEN OBTAINED FROM THE RELEVANT LOCAL AUTHORITIES OR STATUTORY BODIES, IT SHOULD BE UNDERSTOOD THAT ALL DRAWINGS ARE ISSUED AS PRELIMINARY AND NOT FOR CONSTRUCTION. SHOULD THE CONTRACTOR AND / OR EMPLOYER COMMENCE WORK PRIOR TO APPROVAL BEING GIVEN, IT IS ENTIRELY AT THEIR OWN RISK.

| Rev. | Description                 | Date       |
|------|-----------------------------|------------|
| 1    | First Issue                 | 02/07/2024 |
| 2    | Revised per Client Comments | 15/07/2024 |
| 3    | Revised                     | 30/10/2024 |
| 4    | Roof Revised                | 12/11/2024 |
| 5    | Roof Revised                | 07/01/2024 |
| 6    | Roof Revised                | 11/01/2025 |
| 7    | Roof Revised                | 15/01/2025 |

|                                      |                      |
|--------------------------------------|----------------------|
| Client                               |                      |
| Ipswich Mosque                       |                      |
| Project Site Address                 |                      |
| 5 Woodbridge Road Ipswich<br>Ip4 2EA |                      |
| Drawing Title                        |                      |
| Proposed First Floor Plan            |                      |
| Project Number:                      | WE-01-09-23-01       |
| Date:                                | 02/07/2024           |
| Drawn by:                            | AA                   |
| Checked by:                          | JM                   |
| Approved by:                         | SM                   |
| Drawing No.:                         | WE-DR-01-09-23-01-06 |
| Scale:<br>(@ A1)                     | 1 : 50               |

Notes

- Proposed Brick Color to be much the existing Building Brick
- Proposed Flat Roof to be finished with GRP fiberglass roofing material
- Dormer Walls to have a Slate Tile Cladding Finishing Material
- All Proposed Windows to be made of Double Glazed UPVC Material

Pitched Roof Dormer Approved as per :  
(Application Reference: IP/23/00344/FUL)

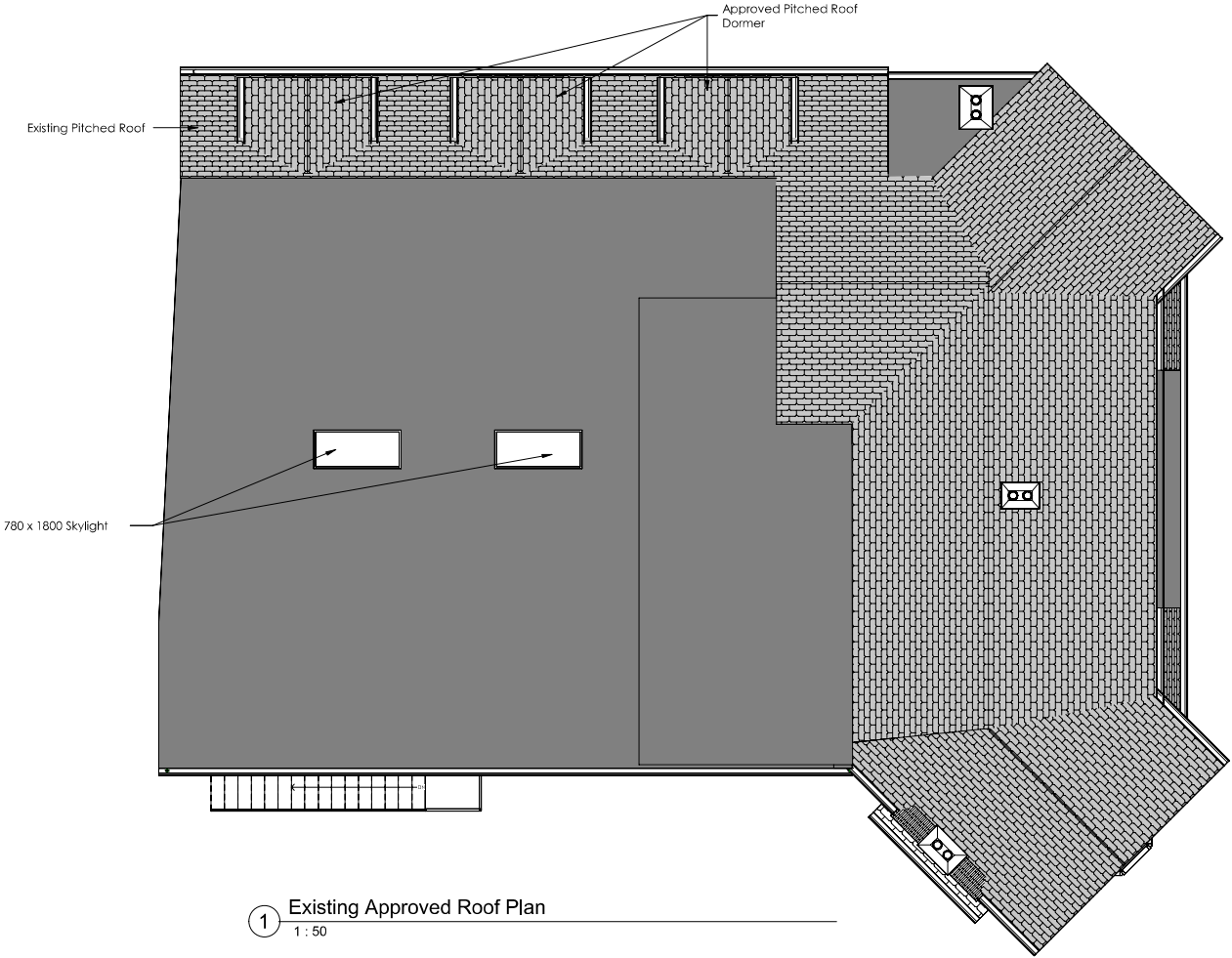

1 Existing Approved Roof Plan  
1 : 50

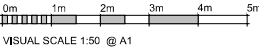

WeStruct

WeStruct Design and Build

- 1) THE CONTRACTOR IS TO SET OUT, CHECK AND CO-ORDINATE ALL DIMENSIONS ON SITE DURING THE COURSE OF THE WORKS. THIS DRAWING IS TO BE READ IN CONJUNCTION WITH ALL OTHER PLANS, STRUCTURAL CALCULATIONS AND SPECIFICATIONS.)
- 2) PRIOR TO COMMENCEMENT OF ANY WORK ON SITE, LOCAL AUTHORITIES APPROVAL MUST BE ACHIEVED.)
- 3) WHERE THE WORKS INCLUDE DEMOLITION TO ENSURE THAT ALL ELEMENTS OF THE BUILDING AND ADJOIN STRUCTURES CONSIDERED ALL TEMPORARY WORK TO BE CLIENT CONTRACTORS RESPONSIBILITY .
- 4) ALL BLOCK / BRICK WALLS WHICH HAS BEAM RESTING ON MUST HAVE MINIMUM COMPRESSIVE STRENGTH OF 2.8 NMM<sup>2</sup> /4.5 NMM<sup>2</sup> SITE TO CONFIRM)
- 5) ALL WORKS TO BE CARRIED OUT IN ACCORDANCE WITH THE LATEST APPROPRIATE CODES OF PRACTICE AND TO COMPLY WITH CURRENT BUILDING REGULATION PRIOR TO COMMENCEMENT OF THE BUILDING WORKS THE CONTRACTOR SHOULD.
- 6) ENSURE THAT ALL DRAWINGS ARE APPROVED FOR USED BY THE PLANNING DEPARTMENT AND IF APPLICABLE BY BUILDING CONTROL 2)INFORM THE BUILDING CONTROL DEPARTMENT THAT WORKS HAVE COMMENCED ON SITE.
- 7) VERIFY THE BOUNDARY LINES AND GROUND CONDITIONS, INCLUDING CHECKING OF ALL THE SERVICES (GAS, WATER, ELECTRIC, TELECOM AND PRIOR TO ANY EXCAVATION WORK.
- 8) REQUEST A COPY OF THE PARTY WALL AWARD WHERE WORKS AFFECT A PARTY WALL OR INVOLVE EXCAVATIONS WITH IN 3M OF ADJOINING BUILDINGS.
- 9) SETTING OUT OF BRICKWORK/BLOCKWORK ETC TO BE STRICTLY IN ACCORDANCE WITH THE ARCHITECTS DETAIL DRAWING.
- 10) REQUEST A COPY OF THE PARTY WALL AWARD WHERE WORKS AFFECT A PARTY WALL OR INVOLVE EXCAVATIONS WITH IN 3M OF ADJOINING BUILDINGS.
- 11) ANY DISCREPANCIES EITHER BETWEEN THE WRITTEN DIMENSION AND THE SITE DIMENSIONS OR BETWEEN THE DRAWING AND OTHER CONSULTANTS/ SUPPLIERS DRAWINGS SHOULD BE BROUGHT TO THE ATTENTION OF THE CLIENT/ENGINEER.

UNTIL TECHNICAL APPROVAL HAS BEEN OBTAINED FROM THE RELEVANT LOCAL AUTHORITIES OR STATUTORY BODIES, IT SHOULD BE UNDERSTOOD THAT ALL DRAWINGS ARE ISSUED AS PRELIMINARY AND NOT FOR CONSTRUCTION, SHOULD THE CONTRACTOR AND / OR EMPLOYER COMMENCE WORK PRIOR TO APPROVAL BEING GIVEN, IT IS ENTIRELY AT THEIR OWN RISK.

| Rev. | Description                 | Date       |
|------|-----------------------------|------------|
| 1    | First Issue                 | 02/07/2024 |
| 2    | Revised per Client Comments | 15/07/2024 |
| 3    | Revised                     | 30/10/2024 |
| 4    | Roof Revised                | 12/11/2024 |
| 5    | Roof Revised                | 07/01/2024 |
| 6    | Roof Revised                | 11/01/2025 |
| 7    | Roof Revised                | 15/01/2025 |

|                                      |                      |
|--------------------------------------|----------------------|
| Client                               |                      |
| Ipswich Mosque                       |                      |
| Project Site Address                 |                      |
| 5 Woodbridge Road Ipswich<br>Ip4 2EA |                      |
| Drawing Title                        |                      |
| Existing Roof Plan                   |                      |
| Project Number:                      | WE-01-09-23-01       |
| Date:                                | 02/07/2024           |
| Drawn by:                            | AA                   |
| Checked by:                          | JM                   |
| Approved by:                         | SM                   |
| Drawing No.:                         | WE-DR-01-09-23-01-07 |
| Scale:<br>(@ A1)                     | 1 : 50               |



Notes

- Proposed Brick Color to be much the existing Building Brick
- Proposed Flat Roof to be finished with GRP fiberglass roofing material
- Dormer Walls to have a Slate Tile Cladding Finishing Material
- All Proposed Windows to be made of Double Glazed UPVC Material

Pitched Roof Dormer Approved as per :  
(Application Reference: IP/23/00346/FUL)

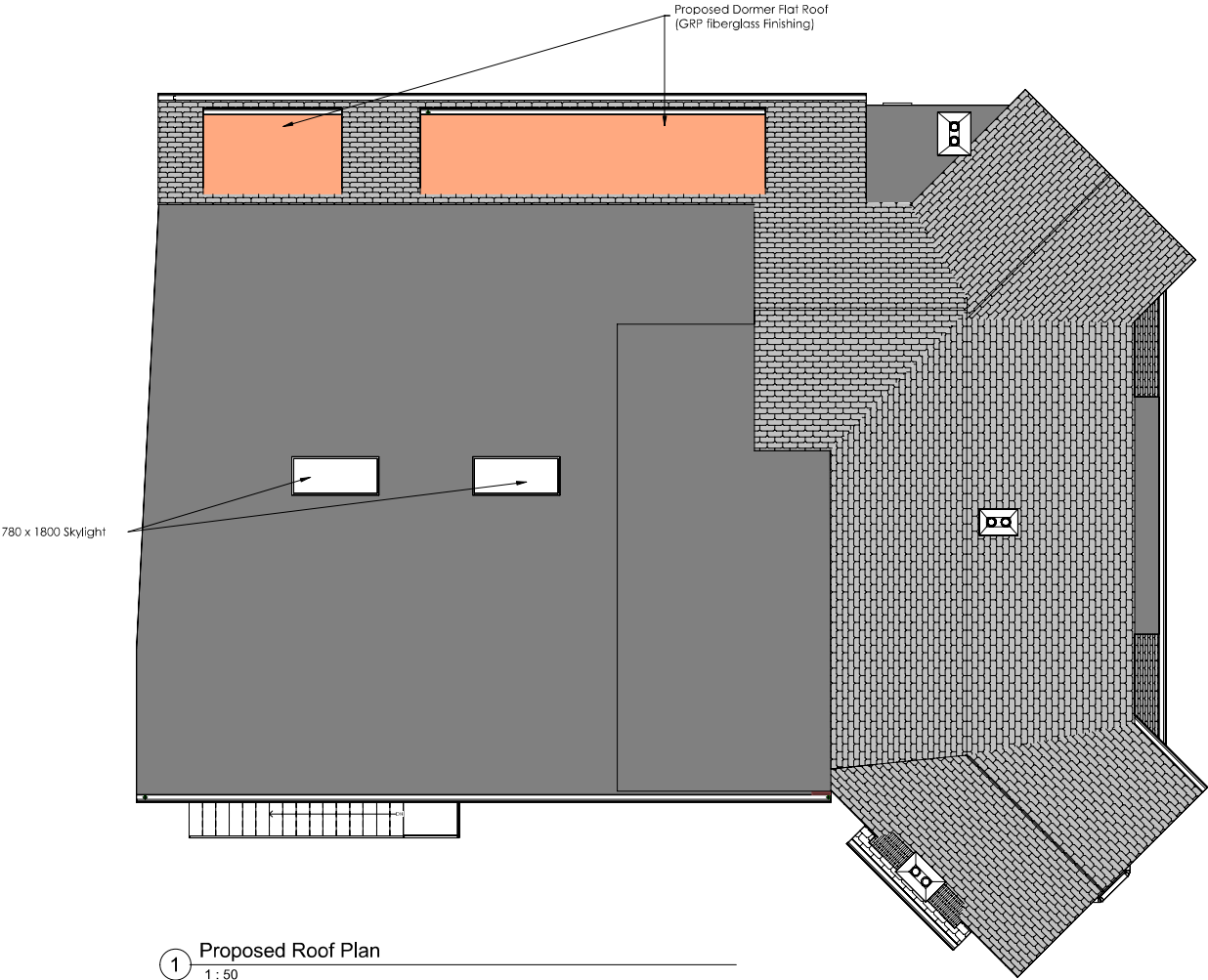

**WeStruct**

**WeStruct Design and Build**

- 1) THE CONTRACTOR IS TO SET OUT, CHECK AND CO-ORDINATE ALL DIMENSIONS ON SITE DURING THE COURSE OF THE WORKS. THIS DRAWING IS TO BE READ IN CONJUNCTION WITH ALL OTHER PLANS, STRUCTURAL CALCULATIONS AND SPECIFICATIONS.)
- 2) PRIOR TO COMMENCEMENT OF ANY WORK ON SITE, LOCAL AUTHORITIES APPROVAL MUST BE ACHIEVED.)
- 3) WHERE THE WORKS INCLUDE DEMOLITION TO ENSURE THAT ALL ELEMENTS OF THE BUILDING AND ADJOIN STRUCTURES CONSIDERED, ALL TEMPORARY WORK TO BE CLIENT CONTRACTORS RESPONSIBILITY .
- 4) ALL BLOCK / BRICK WALLS WHICH HAS BEAM RESTING ON MUST HAVE MINIMUM COMPRESSIVE STRENGTH OF 2.8 NMM<sup>2</sup> /4.5 NMM<sup>2</sup> SITE TO COVERING)
- 5) ALL WORKS TO BE CARRIED OUT IN ACCORDANCE WITH THE LATEST APPROPRIATE CODES OF PRACTICE AND TO COMPLY WITH CURRENT BUILDING REGULATION PRIOR TO COMMENCEMENT OF THE BUILDING WORKS THE CONTRACTOR SHOULD.
- 6) ENSURE THAT ALL DRAWINGS ARE APPROVED FOR USED BY THE PLANNING DEPARTMENT AND IF APPLICABLE BY BUILDING CONTROL 2INFORM THE BUILDING CONTROL DEPARTMENT THAT WORKS HAVE COMMENCED ON SITE.
- 7) VERIFY THE BOUNDARY LINES AND GROUND CONDITIONS, INCLUDING CHECKING OF ALL THE SERVICES (GAS, WATER, ELECTRIC, TELECOM AND PRIOR TO ANY EXCAVATION WORK.
- 8) REQUEST A COPY OF THE PARTY WALL AWARD WHERE WORKS AFFECT A PARTY WALL OR INVOLVE EXCAVATIONS WITH IN 3M OF ADJOINING BUILDINGS.
- 9) SETTING OUT OF BRICKWORK/BLOCKWORK ETC TO BE STRICTLY IN ACCORDANCE WITH THE ARCHITECTS DETAIL DRAWING.
- 10) REQUEST A COPY OF THE PARTY WALL AWARD WHERE WORKS AFFECT A PARTY WALL OR INVOLVE EXCAVATIONS WITH IN 3M OF ADJOINING BUILDINGS.
- 11) ANY DISCREPANCIES EITHER BETWEEN THE WRITTEN DIMENSION AND THE SITE DIMENSIONS OR BETWEEN THE DRAWING AND OTHER CONSULTANTS/ SUPPLIERS DRAWINGS SHOULD BE BROUGHT TO THE ATTENTION OF THE CLIENT/ENGINEER.

UNTIL TECHNICAL APPROVAL HAS BEEN OBTAINED FROM THE RELEVANT LOCAL AUTHORITIES OR STATUTORY BODIES, IT SHOULD BE UNDERSTOOD THAT ALL DRAWINGS ARE ISSUED AS PRELIMINARY AND NOT FOR CONSTRUCTION, SHOULD THE CONTRACTOR AND / OR EMPLOYER COMMENCE WORK PRIOR TO APPROVAL BEING GIVEN, IT IS ENTIRELY AT THEIR OWN RISK.

| Rev. | Description                 | Date       |
|------|-----------------------------|------------|
| 1    | First Issue                 | 02/07/2024 |
| 2    | Revised per Client Comments | 15/07/2024 |
| 3    | Revised                     | 30/10/2024 |
| 4    | Roof Revised                | 12/11/2024 |
| 5    | Roof Revised                | 07/01/2024 |
| 6    | Roof Revised                | 11/01/2025 |
| 7    | Roof Revised                | 15/01/2025 |

|                                      |                      |
|--------------------------------------|----------------------|
| Client                               |                      |
| Ipswich Mosque                       |                      |
| Project Site Address                 |                      |
| 5 Woodbridge Road Ipswich<br>Ip4 2EA |                      |
| Drawing Title                        |                      |
| Proposed Roof Plan                   |                      |
| Project Number:                      | WE-01-09-23-01       |
| Date:                                | 02/07/2024           |
| Drawn by:                            | AA                   |
| Checked by:                          | JM                   |
| Approved by:                         | SM                   |
| Drawing No.:                         | WE-DR-01-09-23-01-08 |
| Scale:<br>(@ A1)                     | 1 : 50               |



Notes

- Proposed Brick Color to be much the existing Building Brick
- Proposed Flat Roof to be finished with GRP fibreglass roofing material
- Dormer Walls to have a Slate Tile Cladding Finishing Material
- All Proposed Windows to be made of Double Glazed UPVC Material

Pitched Roof Dormer Approved as per :  
(Application Reference: IP/23/00344/FUL)



1 Existing Approved Front Elevation  
1 : 50



2 Proposed Front Elevation  
1 : 50

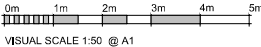

WeStruct

WeStruct Design and Build

- THE CONTRACTOR IS TO SET OUT, CHECK AND CO-ORDINATE ALL DIMENSIONS ON SITE DURING THE COURSE OF THE WORKS. THIS DRAWING IS TO BE READ IN CONJUNCTION WITH ALL OTHER PLANS, STRUCTURAL CALCULATIONS AND SPECIFICATIONS.)
- PRIOR TO COMMENCEMENT OF ANY WORK ON SITE, LOCAL AUTHORITIES APPROVAL MUST BE ACHIEVED.)
- WHERE THE WORKS INCLUDE DEMOLITION TO ENSURE THAT ALL ELEMENTS OF THE BUILDING AND ADJOIN STRUCTURES CONSIDERED, ALL TEMPORARY WORKS TO BE CLIENT CONTRACTORS RESPONSIBILITY .
- ALL BLOCK / BRICK WALLS WHICH HAS BEAM RESTING ON MUST HAVE MINIMUM COMPRESSIVE STRENGTH OF 2.8 NMM<sup>2</sup> /4.5 NMM<sup>2</sup> SITE TO CONFIRM)
- ALL WORKS TO BE CARRIED OUT IN ACCORDANCE WITH THE LATEST APPROPRIATE CODES OF PRACTICE AND TO COMPLY WITH CURRENT BUILDING REGULATION PRIOR TO COMMENCEMENT OF THE BUILDING WORKS THE CONTRACTOR SHOULD.
- ENSURE THAT ALL DRAWINGS ARE APPROVED FOR USED BY THE PLANNING DEPARTMENT AND IF APPLICABLE BY BUILDING CONTROL 2INFORM THE BUILDING CONTROL DEPARTMENT THAT WORKS HAVE COMMENCED ON SITE.
- VERIFY THE BOUNDARY LINES AND GROUND CONDITIONS, INCLUDING CHECKING OF ALL THE SERVICES (GAS, WATER, ELECTRIC, TELECOM AND PRIOR TO ANY EXCAVATION WORK.
- REQUEST A COPY OF THE PARTY WALL AWARD WHERE WORKS AFFECT A PARTY WALL OR INVOLVE EXCAVATIONS WITH IN 3M OF ADJOINING BUILDINGS.
- SETTING OUT OF BRICKWORK/BLOCKWORK ETC TO BE STRICTLY IN ACCORDANCE WITH THE ARCHITECTS DETAIL DRAWING.
- REQUEST A COPY OF THE PARTY WALL AWARD WHERE WORKS AFFECT A PARTY WALL OR INVOLVE EXCAVATIONS WITH IN 3M OF ADJOINING BUILDINGS.
- ANY DISCREPANCIES EITHER BETWEEN THE WRITTEN DIMENSION AND THE SITE DIMENSIONS OR BETWEEN THE DRAWING AND OTHER CONSULTANTS/ SUPPLIERS DRAWINGS SHOULD BE BROUGHT TO THE ATTENTION OF THE CLIENT/ENGINEER.

UNTIL TECHNICAL APPROVAL HAS BEEN OBTAINED FROM THE RELEVANT LOCAL AUTHORITIES OR STATUTORY BODIES, IT SHOULD BE UNDERSTOOD THAT ALL DRAWINGS ARE ISSUED AS PRELIMINARY AND NOT FOR CONSTRUCTION, SHOULD THE CONTRACTOR AND / OR EMPLOYER COMMENCE WORK PRIOR TO APPROVAL BEING GIVEN, IT IS ENTIRELY AT THEIR OWN RISK.

| Rev. | Description                 | Date       |
|------|-----------------------------|------------|
| 1    | First Issue                 | 02/07/2024 |
| 2    | Revised per Client Comments | 15/07/2024 |
| 3    | Revised                     | 30/10/2024 |
| 4    | Roof Revised                | 12/11/2024 |
| 5    | Roof Revised                | 07/01/2024 |
| 6    | Roof Revised                | 11/01/2025 |
| 7    | Roof Revised                | 15/01/2025 |

| Client                               |                      |
|--------------------------------------|----------------------|
| Ipswich Mosque                       |                      |
| Project Site Address                 |                      |
| 5 Woodbridge Road Ipswich<br>Ip4 2EA |                      |
| Drawing Title                        |                      |
| Existing & Proposed Front Elevations |                      |
| Project Number:                      | WE-01-09-23-01       |
| Date:                                | 02/07/2024           |
| Drawn by:                            | AA                   |
| Checked by:                          | JM                   |
| Approved by:                         | SM                   |
| Drawing No.:                         | WE-DR-01-09-23-01-09 |
| Scale:<br>(@ A1)                     | 1 : 50               |

Notes

- Proposed Brick Color to be much the existing Building Brick
- Proposed Flat Roof to be finished with GRP fiberglass roofing material
- Dormer Walls to have a Slate Tile Cladding Finishing Material
- All Proposed Windows to be made of Double Glazed UPVC Material

Pitched Roof Dormer Approved as per :  
(Application Reference: IP/23/00344/FUL)



1 Existing Approved Rear Elevation  
1 : 50



2 Proposed Rear Elevation  
1 : 50

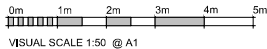

**WeStruct**

**WeStruct Design and Build**

- THE CONTRACTOR IS TO SET OUT, CHECK AND CO-ORDINATE ALL DIMENSIONS ON SITE DURING THE COURSE OF THE WORKS. THIS DRAWING IS TO BE READ IN CONJUNCTION WITH ALL OTHER PLANS, STRUCTURAL CALCULATIONS AND SPECIFICATIONS.)
- PRIOR TO COMMENCEMENT OF ANY WORK ON SITE, LOCAL AUTHORITIES APPROVAL MUST BE ACHIEVED.)
- WHERE THE WORKS INCLUDE DEMOLITION TO ENSURE THAT ALL ELEMENTS OF THE BUILDING AND ADJOIN STRUCTURES CONSIDERED, ALL TEMPORARY WORKS TO BE CLIENT CONTRACTORS RESPONSIBILITY .
- ALL BLOCK / BRICK WALLS WHICH HAS BEAM RESTING ON MUST HAVE MINIMUM COMPRESSIVE STRENGTH OF 2.8 NMM<sup>2</sup> /4.5 NMM<sup>2</sup> SITE TO CONFIRM)
- ALL WORKS TO BE CARRIED OUT IN ACCORDANCE WITH THE LATEST APPROPRIATE CODES OF PRACTICE AND TO COMPLY WITH CURRENT BUILDING REGULATION PRIOR TO COMMENCEMENT OF THE BUILDING WORKS THE CONTRACTOR SHOULD.
- ENSURE THAT ALL DRAWINGS ARE APPROVED FOR USED BY THE PLANNING DEPARTMENT AND IF APPLICABLE BY BUILDING CONTROL 2INFORM THE BUILDING CONTROL DEPARTMENT THAT WORKS HAVE COMMENCED ON SITE
- VERIFY THE BOUNDARY LINES AND GROUND CONDITIONS, INCLUDING CHECKING OF ALL THE SERVICES (GAS, WATER, ELECTRIC, TELECOM AND PRIOR TO ANY EXCAVATION WORK.
- REQUEST A COPY OF THE PARTY WALL AWARD WHERE WORKS AFFECT A PARTY WALL OR INVOLVE EXCAVATIONS WITH IN 3M OF ADJOINING BUILDINGS.
- SETTING OUT OF BRICKWORK/BLOCKWORK ETC TO BE STRICTLY IN ACCORDANCE WITH THE ARCHITECTS DETAIL DRAWING.
- REQUEST A COPY OF THE PARTY WALL AWARD WHERE WORKS AFFECT A PARTY WALL OR INVOLVE EXCAVATIONS WITH IN 3M OF ADJOINING BUILDINGS.
- ANY DISCREPANCIES EITHER BETWEEN THE WRITTEN DIMENSION AND THE SITE DIMENSIONS OR BETWEEN THE DRAWING AND OTHER CONSULTANTS/ SUPPLIERS DRAWINGS SHOULD BE BROUGHT TO THE ATTENTION OF THE CLIENT/ENGINEER.

UNTIL TECHNICAL APPROVAL HAS BEEN OBTAINED FROM THE RELEVANT LOCAL AUTHORITIES OR STATUTORY BODIES, IT SHOULD BE UNDERSTOOD THAT ALL DRAWINGS ARE ISSUED AS PRELIMINARY AND NOT FOR CONSTRUCTION, SHOULD THE CONTRACTOR AND / OR EMPLOYER COMMENCE WORK PRIOR TO APPROVAL BEING GIVEN, IT IS ENTIRELY AT THEIR OWN RISK.

| Rev. | Description                 | Date       |
|------|-----------------------------|------------|
| 1    | First Issue                 | 02/07/2024 |
| 2    | Revised per Client Comments | 15/07/2024 |
| 3    | Revised                     | 30/10/2024 |
| 4    | Roof Revised                | 12/11/2024 |
| 5    | Roof Revised                | 07/01/2024 |
| 6    | Roof Revised                | 11/01/2025 |
| 7    | Roof Revised                | 15/01/2025 |

|  |                      |  |
|--|----------------------|--|
| Client                                 |                      |  |
| Ipswich Mosque                         |                      |  |
| Project Site Address                   |                      |  |
| 5 Woodbridge Road Ipswich<br>Ip4 2EA   |                      |  |
| Drawing Title                          |                      |  |
| Existing & Proposed Rear<br>Elevations |                      |  |
| Project Number:                        | WE-01-09-23-01       |  |
| Date:                                  | 02/07/2024           |  |
| Drawn by:                              | AA                   |  |
| Checked by:                            | JM                   |  |
| Approved by:                           | SM                   |  |
| Drawing No.:                           | WE-DR-01-09-23-01-10 |  |
| Scale:<br>(@ A1)                       | 1 : 50               |  |

Notes

- Proposed Brick Color to be much the existing Building Brick
- Proposed Flat Roof to be finished with GRP fiberglass roofing material
- Dormer Walls to have a Slate Tile Cladding Finishing Material
- All Proposed Windows to be made of Double Glazed UPVC Material

Pitched Roof Dormer Approved as per :  
(Application Reference: IP/23/00346/FUL)



Existing Windows Pattern



1 Existing Approved Right Elevation  
1 : 50

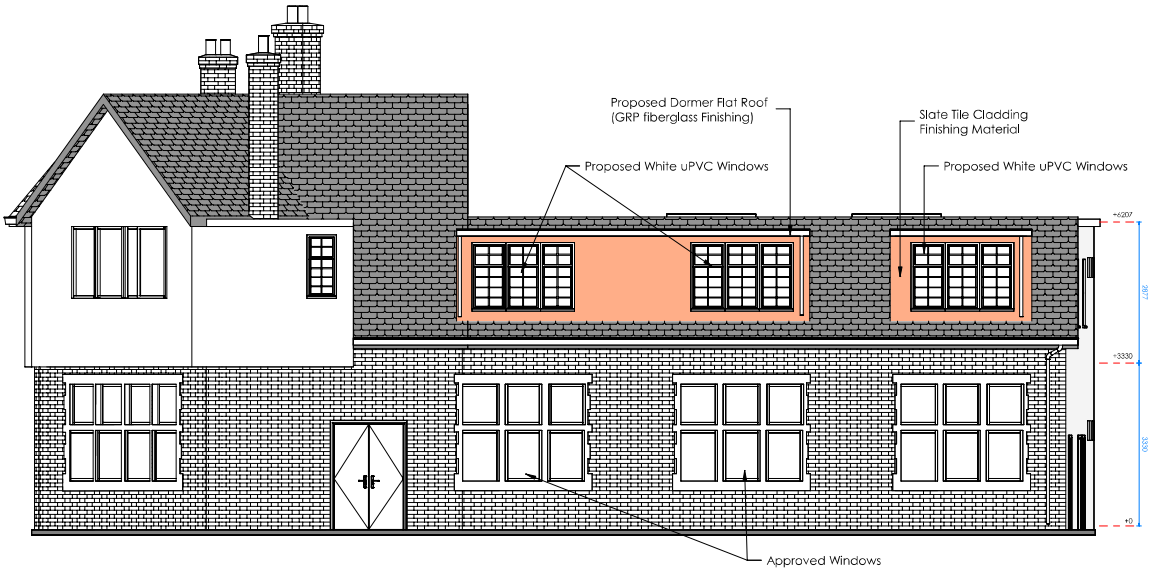

2 Proposed Right Elevation  
1 : 50



**WeStruct**

WeStruct Design and Build

- 1) THE CONTRACTOR IS TO SET OUT, CHECK AND CO-ORDINATE ALL DIMENSIONS ON SITE DURING THE COURSE OF THE WORKS. THIS DRAWING IS TO BE READ IN CONJUNCTION WITH ALL OTHER PLANS, STRUCTURAL CALCULATIONS AND SPECIFICATIONS.)
- 2) PRIOR TO COMMENCEMENT OF ANY WORK ON SITE, LOCAL AUTHORITIES APPROVAL MUST BE ACHIEVED.)
- 3) WHERE THE WORKS INCLUDE DEMOLITION TO ENSURE THAT ALL ELEMENTS OF THE BUILDING AND ADJOIN STRUCTURES CONSIDERED, ALL TEMPORARY WORK TO BE CLIENT CONTRACTORS RESPONSIBILITY .
- 4) ALL BLOCK / BRICK WALLS WHICH HAS BEAM RESTING ON MUST HAVE MINIMUM COMPRESSIVE STRENGTH OF 2.8 NMM<sup>2</sup> /4.5 NMM<sup>2</sup> SITE TO CONFIRM)
- 5) ALL WORKS TO BE CARRIED OUT IN ACCORDANCE WITH THE LATEST APPROPRIATE CODES OF PRACTICE AND TO COMPLY WITH CURRENT BUILDING REGULATION PRIOR TO COMMENCEMENT OF THE BUILDING WORKS THE CONTRACTOR SHOULD.
- 6) ENSURE THAT ALL DRAWINGS ARE APPROVED FOR USED BY THE PLANNING DEPARTMENT AND IF APPLICABLE BY BUILDING CONTROL ZINFORM THE BUILDING CONTROL DEPARTMENT THAT WORKS HAVE COMMENCED ON SITE
- 7) VERIFY THE BOUNDARY LINES AND GROUND CONDITIONS, INCLUDING CHECKING OF ALL THE SERVICES (GAS, WATER, ELECTRIC, TELECOM AND PRIOR TO ANY EXCAVATION WORK.
- 8) REQUEST A COPY OF THE PARTY WALL AWARD WHERE WORKS AFFECT A PARTY WALL OR INVOLVE EXCAVATIONS WITH IN 3M OF ADJOINING BUILDINGS.
- 9) SETTING OUT OF BRICKWORK/BLOCKWORK ETC TO BE STRICTLY IN ACCORDANCE WITH THE ARCHITECTS DETAIL DRAWING.
- 10) REQUEST A COPY OF THE PARTY WALL AWARD WHERE WORKS AFFECT A PARTY WALL OR INVOLVE EXCAVATIONS WITH IN 3M OF ADJOINING BUILDINGS.
- 11) ANY DISCREPANCIES EITHER BETWEEN THE WRITTEN DIMENSION AND THE SITE DIMENSIONS OR BETWEEN THE DRAWING AND OTHER CONSULTANTS/ SUPPLIERS DRAWINGS SHOULD BE BROUGHT TO THE ATTENTION OF THE CLIENT/ENGINEER.

UNTIL TECHNICAL APPROVAL HAS BEEN OBTAINED FROM THE RELEVANT LOCAL AUTHORITIES OR STATUTORY BODIES, IT SHOULD BE UNDERSTOOD THAT ALL DRAWINGS ARE ISSUED AS PRELIMINARY AND NOT FOR CONSTRUCTION, SHOULD THE CONTRACTOR AND / OR EMPLOYER COMMENCE WORK PRIOR TO APPROVAL BEING GIVEN, IT IS ENTIRELY AT THEIR OWN RISK.

| Rev. | Description                 | Date       |
|------|-----------------------------|------------|
| 1    | First Issue                 | 02/07/2024 |
| 2    | Revised per Client Comments | 15/07/2024 |
| 3    | Revised                     | 30/10/2024 |
| 4    | Roof Revised                | 12/11/2024 |
| 5    | Roof Revised                | 07/01/2024 |
| 6    | Roof Revised                | 11/01/2025 |
| 7    | Roof Revised                | 15/01/2025 |

|                                      |                      |
|--------------------------------------|----------------------|
| Client                               |                      |
| Ipswich Mosque                       |                      |
| Project Site Address                 |                      |
| 5 Woodbridge Road Ipswich<br>Ip4 2EA |                      |
| Drawing Title                        |                      |
| Existing & Proposed Right Elevations |                      |
| Project Number:                      | WE-01-09-23-01       |
| Date:                                | 02/07/2024           |
| Drawn by:                            | AA                   |
| Checked by:                          | JM                   |
| Approved by:                         | SM                   |
| Drawing No.:                         | WE-DR-01-09-23-01-11 |
| Scale:<br>(@ A1)                     | 1 : 50               |

Notes

- Proposed Brick Color to be much the existing Building Brick
- Proposed Flat Roof to be finished with GRP fiberglass roofing material
- Dormer Walls to have a Slate Tile Cladding Finishing Material
- All Proposed Windows to be made of Double Glazed UPVC Material

Pitched Roof Dormer Approved as per :  
(Application Reference: IP/23/00346/FUL)



1 Existing Approved Left Elevation  
1 : 50



2 Proposed Left Elevation  
1 : 50

0m 1m 2m 3m 4m 5m  
VISUAL SCALE 1:50 @ A1



**WeStruct**

**WeStruct Design and Build**

- 1) THE CONTRACTOR IS TO SET OUT, CHECK AND CO-ORDINATE ALL DIMENSIONS ON SITE DURING THE COURSE OF THE WORKS. THIS DRAWING IS TO BE READ IN CONJUNCTION WITH ALL OTHER PLANS, STRUCTURAL CALCULATIONS AND SPECIFICATIONS.)
- 2) PRIOR TO COMMENCEMENT OF ANY WORK ON SITE, LOCAL AUTHORITIES APPROVAL MUST BE ACHIEVED.)
- 3) WHERE THE WORKS INCLUDE DEMOLITION TO ENSURE THAT ALL ELEMENTS OF THE BUILDING AND ADJOIN STRUCTURES CONSIDERED, ALL TEMPORARY WORKS TO BE CLIENT CONTRACTORS RESPONSIBILITY.
- 4) ALL BLOCK / BRICK WALLS WHICH HAS BEAM RESTING ON MUST HAVE MINIMUM COMPRESSIVE STRENGTH OF 2.8 NMM<sup>2</sup> /4.5 NMM<sup>2</sup> SITE TO CONFIRM)
- 5) ALL WORKS TO BE CARRIED OUT IN ACCORDANCE WITH THE LATEST APPROPRIATE CODES OF PRACTICE AND TO COMPLY WITH CURRENT BUILDING REGULATION PRIOR TO COMMENCEMENT OF THE BUILDING WORKS THE CONTRACTOR SHOULD.
- 6) ENSURE THAT ALL DRAWINGS ARE APPROVED FOR USED BY THE PLANNING DEPARTMENT AND IF APPLICABLE BY BUILDING CONTROL 2INFORM THE BUILDING CONTROL DEPARTMENT THAT WORKS HAVE COMMENCED ON SITE.
- 7) VERIFY THE BOUNDARY LINES AND GROUND CONDITIONS, INCLUDING CHECKING OF ALL THE SERVICES (GAS, WATER, ELECTRIC, TELECOM AND PRIOR TO ANY EXCAVATION WORK.
- 8) REQUEST A COPY OF THE PARTY WALL AWARD WHERE WORKS AFFECT A PARTY WALL OR INVOLVE EXCAVATIONS WITH IN 3M OF ADJOINING BUILDINGS.
- 9) SETTING OUT OF BRICKWORK/BLOCKWORK ETC TO BE STRICTLY IN ACCORDANCE WITH THE ARCHITECTS DETAIL DRAWING.
- 10) REQUEST A COPY OF THE PARTY WALL AWARD WHERE WORKS AFFECT A PARTY WALL OR INVOLVE EXCAVATIONS WITH IN 3M OF ADJOINING BUILDINGS.
- 11) ANY DISCREPANCIES EITHER BETWEEN THE WRITTEN DIMENSION AND THE SITE DIMENSIONS OR BETWEEN THE DRAWING AND OTHER CONSULTANTS/ SUPPLIERS DRAWINGS SHOULD BE BROUGHT TO THE ATTENTION OF THE CLIENT/ENGINEER.

UNTIL TECHNICAL APPROVAL HAS BEEN OBTAINED FROM THE RELEVANT LOCAL AUTHORITIES OR STATUTORY BODIES, IT SHOULD BE UNDERSTOOD THAT ALL DRAWINGS ARE ISSUED AS PRELIMINARY AND NOT FOR CONSTRUCTION, SHOULD THE CONTRACTOR AND / OR EMPLOYER COMMENCE WORK PRIOR TO APPROVAL BEING GIVEN, IT IS ENTIRELY AT THEIR OWN RISK.

| Rev. | Description                 | Date       |
|------|-----------------------------|------------|
| 1    | First Issue                 | 02/07/2024 |
| 2    | Revised per Client Comments | 15/07/2024 |
| 3    | Revised                     | 30/10/2024 |
| 4    | Roof Revised                | 12/11/2024 |
| 5    | Roof Revised                | 07/01/2024 |
| 6    | Roof Revised                | 11/01/2025 |
| 7    | Roof Revised                | 15/01/2025 |

|  |                      |
|--|----------------------|
| Client                                 |                      |
| Ipswich Mosque                         |                      |
| Project Site Address                   |                      |
| 5 Woodbridge Road Ipswich<br>Ip4 2EA   |                      |
| Drawing Title                          |                      |
| Existing & Proposed Left<br>Elevations |                      |
| Project Number:                        | WE-01-09-23-01       |
| Date:                                  | 02/07/2024           |
| Drawn by:                              | AA                   |
| Checked by:                            | JM                   |
| Approved by:                           | SM                   |
| Drawing No.:                           | WE-DR-01-09-23-01-12 |
| Scale:<br>(@ A1)                       | 1 : 50               |